

# EBB TIDE

Words by  
CARL SIGMAN

Music by  
ROBERT MAXWELL

Arranged by CECIL BOLTON

1st SAX. Eb ALTO

Moderato

Trpt.

SOLI

(A)

D al Coda

# EBB TIDE

Words by  
CARL SIGMAN

Music by  
ROBERT MAXWELL

Arranged by CECIL BOLTON

3rd SAX. Eb ALTO

Moderato

SOLI

(A)

# EBB TIDE

Words by  
CARL SIGMAN

Arranged by CECIL BOLTON

**Sax. B $\flat$  TENOR**

Moderato

SOLI (A)

*mf* *f* *mf*

*cresc. - poco - a - poco*

*ff*

SOLI (D) to Coda  $\oplus$  Opt. Repeat to (A)

Continue (E) *mf* D.  $\mathcal{S}$  al  $\oplus$  Coda

**CODA**

# EBB TIDE

Words by  
CARL SIGMAN

Music by  
ROBERT MAXWELL

Arranged by CECIL BOLTON

## 4th SAX. B $\flat$ TENOR

Moderato

SOLI

(A)

CODA

© Copyright 1953, by Robbins Music Corporation, New York.

ROBBINS MUSIC CORPORATIONS, LTD., 35, Soho Square, London, W.1.

R.M.C. Ltd. 1084

Selling Agents:- FRANCIS, DAY & HUNTER LTD., 138-140, Charing Cross Road, London, W.C. 2.

Please include this title on your return to THE PERFORMING RIGHT SOCIETY.

# EBB TIDE

Words by  
CARL SIGMAN

Music by  
ROBERT MAXWELL

Arranged by CECIL BOLTON

## 5th SAX. Eb BARITONE

Moderato

**SOLI** (A) *mf* *f* *mf*

(B) *mf* *cresc. - poco - a - poco*

*f* *ff*

(C)

**SOLI** (D) *mf* to Coda  $\oplus$  Opt. Repeat to (A)

Continue (E) *mf* *cresc. - poco - a - poco* D. S. al  $\oplus$  Coda

**CODA** *f*

© Copyright 1953, by Robbins Music Corporation, New York.  
ROBBINS MUSIC CORPORATIONS, LTD., 35, Soho Square, London, W. 1. R.M.C. Ltd. 1084  
Selling Agents:- FRANCIS, DAY & HUNTER LTD., 138-140, Charing Cross Road, London, W.C. 2.

# EBB TIDE

Words by  
CARL SIGMAN

Arranged by CECIL BOLTON

## 1st TRUMPET

Moderato

© Copyright 1953, by Robbins Music Corporation, New York.

ROBBINS MUSIC CORPORATIONS, LTD., 35, Soho Square, London, W.1.

R.M.C. Ltd. 1084

Selling Agents:- FRANCIS, DAY & HUNTER LTD., 138-140, Charing Cross Road, London, W.C. 2.

# EBB TIDE

Words by  
CARL SIGMAN

Arranged by CECIL BOLTON

## 2nd TRUMPET

Moderato

 - System D: Starts with a circled 'D' and includes a section marked 'to Coda' and another marked 'OPEN'. It also includes the instruction 'Opt. Repeat to (A)'.   
 - Coda: Labeled 'CODA' and 'OPEN', it begins with a dynamic marking of *mf* and ends with a final flourish.   
 - Additional markings: The score includes various musical notations such as slurs, accents, and dynamic markings like *mf*, *ff*, and *p*. There are also performance instructions like 'D. al Coda' and 'Opt. Repeat to (A)'.

# EBB TIDE

Words by  
CARL SIGMAN

Music by  
ROBERT MAXWELL

Arranged by CECIL BOLTON

## 3rd TRUMPET

Moderato

# EBB TIDE

Words by  
CARL SIGMAN

Music by  
ROBERT MAXWELL

Arranged by CECIL BOLTON

## Moderato 2nd TROMBONE

*mf*

(A) 15 (B)

*mf* *cresc. - poco -*

*a - poco* *f*

(C) 3

*ff* *p*

(D) to Coda 4 1 1

Opt. Repeat to (A) Continue

*p*

(E)

*cresc. - poco - a - poco* *D. al Coda*

⊕

CODA

*mf* *f*

# EBB TIDE

Words by  
CARL SIGMAN

Arranged by CECIL BOLTON

Music by  
ROBERT MAXWELL

## BASS

Moderato

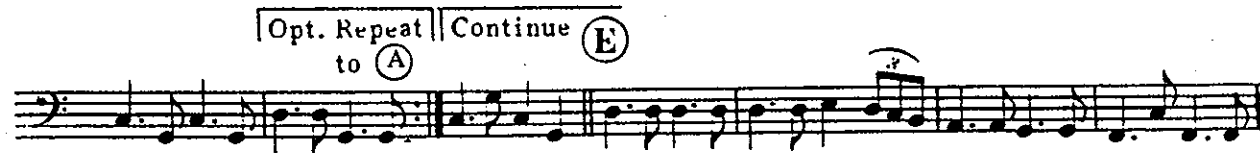
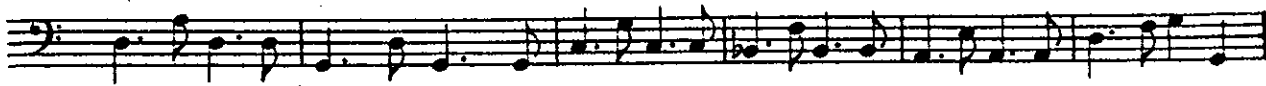

*D. S. al Coda*

Please include this title on your return to THE PERFORMING RIGHT SOCIETY

# EBB TIDE

Words by  
CARL SIGMAN

Music by  
ROBERT MAXWELL

Arranged by CECIL BOLTON

## GUITAR

Moderato

*mf* C *simile* Dm9 G13 C Dm9 G13 **(A)** C Am7 *(simile)*

Dm7 G13 C Bb A7 Fm6 Dm7 G13

C Am7 Dm7 G13 C Bb *(simile)*

A7 A7(b5) **(B)** Dm E7 Am Fm6 *f* *cresc. - poco - a - poco*

C6 C9+ Am7 Dm7 G13 C **(C)** Am7 *f* *simile* *p*

Fm7 Dm9 G13 **(D)** C(17) Am7 Dm7 G7 C *to Coda*

Opt. Repeat to **(A)** Continue **(E)** Dm7 G7 C A7 Dm E7 Am Fm6 *cresc. - poco - a - poco*

*M.D. al Coda*

**CODA** C A5 D5 C *(f) (p)*

Please include this title on your return to THE PERFORMING RIGHT SOCIETY

**Piano**

# EBB TIDE

Words by  
CARL SIGMAN

Music by  
ROBERT MAXWELL

Arranged by CECIL BOLTON

Moderato

VIOLINS

Please include this title on your return to THE PERFORMING RIGHT SOCIETY

# EBB TIDE

Words by  
CARL SIGMAN

Music by  
ROBERT MAXWELL

Arranged by CECIL BOLTON

## DRUMS

Moderato
